

Registration Information:

Due by February 7

Student's name _____

Grade _____

Gender: M F

T-shirt Size: YM YL S M L XL XXL XXXL

Parent's name _____

Home Phone _____

Cell (# during event) _____

E-mail: _____

Allergies, Medication or other medical issues: _____

If possible, I would like to be in a small group with: _____

Faith Lutheran Church and/or other participating entities use pictures taken during the Be Like Jesus event for publication and advertisement purposes, including the internet. No last names are posted with the pictures. Please check one of the following boxes (no check will mean permission given):

- I give permission to use my child's picture.
- I do not give permission to use my child's picture.

Make checks payable to:
Faith Lutheran Church

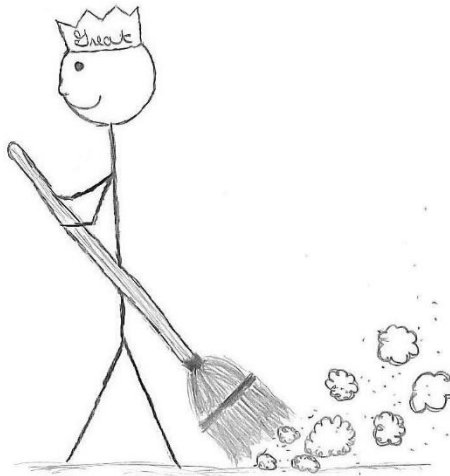

Mark 10: 43-45 "... Instead, whoever wants to become great among you must be your servant, and whoever wants to be first must be slave of all. For even the Son of Man did not come to be served, but to serve, and to give his life as a ransom for many."



Be Like Jesus

March 9th-10th, 2018

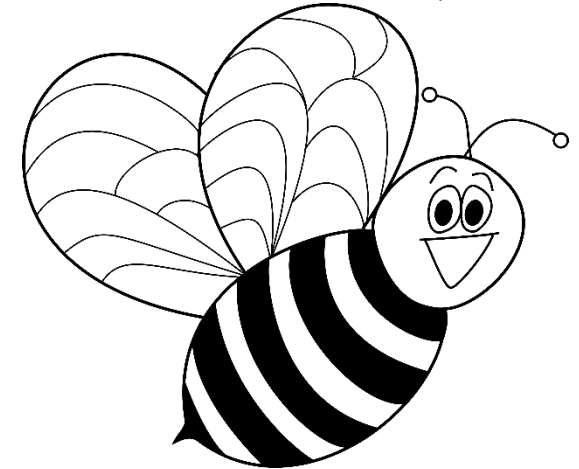

for 3rd through 8th graders

Begins:

Friday, March 9, 2018
Registration @ 6:30 p.m.

Ends:

Sat., March 10, 2018 @ 5:00 p.m.

Cost:

\$35 per youth

Where:

Faith Lutheran Church/First United
Methodist Church
520 E. US Highway 50
O'Fallon, IL 62269
(618) 632-5562

Emergency and Information Contact:

Jenny Roberts
(715) 419-0122
youthdirector@faith-online.org

The fee includes:

- Small groups, hands-on-learning led by high school and college students
- Fun Friday Evening Activity
- Musician and Speaker
- Overnight accommodations (classroom floor),
- Snack on Friday, two meals and snack on Saturday,
- Supplies & materials for service projects
- T-shirt

What to bring (Label Everything!):

- Warm and Weather-appropriate clothing and rain gear. (We will be outside for the service projects!)
- Bring clothes and jackets that can be used for painting and dirty projects.
- Bible
- Sleeping Bag and Pillow
- Individual air mattress, sleeping pad, or cot
- Pajamas/appropriate sleepwear
- Work Gloves
- Toothpaste, toothbrush, comb, additional toiletries.
- Water bottle (put your name on it)

What NOT to bring:

- ♦ ANYTHING THAT DISTRACTS YOU AND/OR OTHERS FROM LEARNING ABOUT & SERVING LIKE JESUS (i.e. no cd/MP3 players, headphones, games, toys, cell phones, electronics, etc.)
- ♦ FOOD – unless OK'd by a director due to a food allergy or dietary/medical condition

Please note that if your child has been treated for head lice within two weeks prior to the event or has had a fever/contagious infection within 24 hours of the event, please keep your child home to prevent the spread of germs to other participants. Thank you

The event schedule is:

(Subject to change)

FRIDAY

(Please note that only Friday night volunteers will be let in the doors prior to 6:30 p.m. on Friday night. Enter at the Fellowship Hall doors.)

6:30-6:45 Registration @ Faith

7:00-7:45 Small Groups/Adult Orientation

7:45-8:45 Celebration and commissioning

8:50 - 9:15 Snacks

9:15-9:45 Large Group Games!

9:45-10:00 Prepare for Bed

10:00-10:30 - Quiet time

(devotions) in Small groups

10:30 Lights Out

SATURDAY

7:00 A.M. Cartoons and games available for early risers!

7:45-8:25 Breakfast

8:30 - 9:30 Rise & Shine Celebration

9:30-4:00 P.M. Small group service projects in community/Lunch

4:00-4:25 Snack/Evaluations

4:30-5:00 Closing Celebration (open to the community!)

5:00 Go in peace and serve the Lord!

Note earlier ending time!!!!



The Be Like Jesus 24 Hour Servant Event is an opportunity for 3rd through 8th grade youth to be a servant like Jesus. Youth will participate in a variety of service projects that include making fleece blankets, collecting food and making Easter baskets for the food pantry, yard work, and much more. Projects will be held at Faith Lutheran or the surrounding communities. Service projects will benefit the participating congregations, community and global organizations. The event will also include great music, fun activities, a chance to meet new friends, and an opportunity to grow closer in faith to God.

This event will be led by area high school or college youth and adult leaders. In addition to the student leaders, there will be an adult with every small group whenever the group is out in the community. High school youth will not transport children or themselves to any location as part of this event.

Note: 3rd through 5th grade youth will be housed at Faith Lutheran, 6th through 8th grade youth will be housed at First United Methodist.

Friends and Family are invited to join us for the closing celebration at 4:30 p.m. Saturday evening!